

**PROPOSED CONSTRUCTION OF
FLAT IN PLOT NO C-70
R.S.NO.67 BLOCK NO.25
KODAMBAKKAM MADRAS.
PUDUR PART I**

SCHEDULE OF JOINERY :

D	T.W PANELLED DOOR	3'6" x 7'0"
D	T.W PANELLED DOOR	3'0" x 7'0"
W	T.W GLAZED WINDOW	2'6" x 7'0"
W	T.W GLAZED WINDOW	6'6" x 2'6"
W	T.W GLAZED WINDOW	4'0" x 4'6"
W	T.W GLAZED WINDOW	3'0" x 4'6"

MA'DA B/PP/NO. 1/2
C.N. 201/70/2
DATE 16/12/91
S. DURAI PANDIAN
PROPOSAL
EXP. 11
ROAD
SITE BOUNDARY

OWNER
S. Durai Pandian

S. DURAI PANDIAN
B.E., A.M.T.S.B., F.I.I. Arch.
Chartered Engineer, Valuer, Industrial Consultant,
Registered Architect, Technical Engineer &
Licensed Surveyor, Corporation of Madras.
14, Sri Vinayak, Phone: 617633.
Kilpaik Garden Colony Extra.
MADRAS - 600 010.
LICENSED SURVEYOR

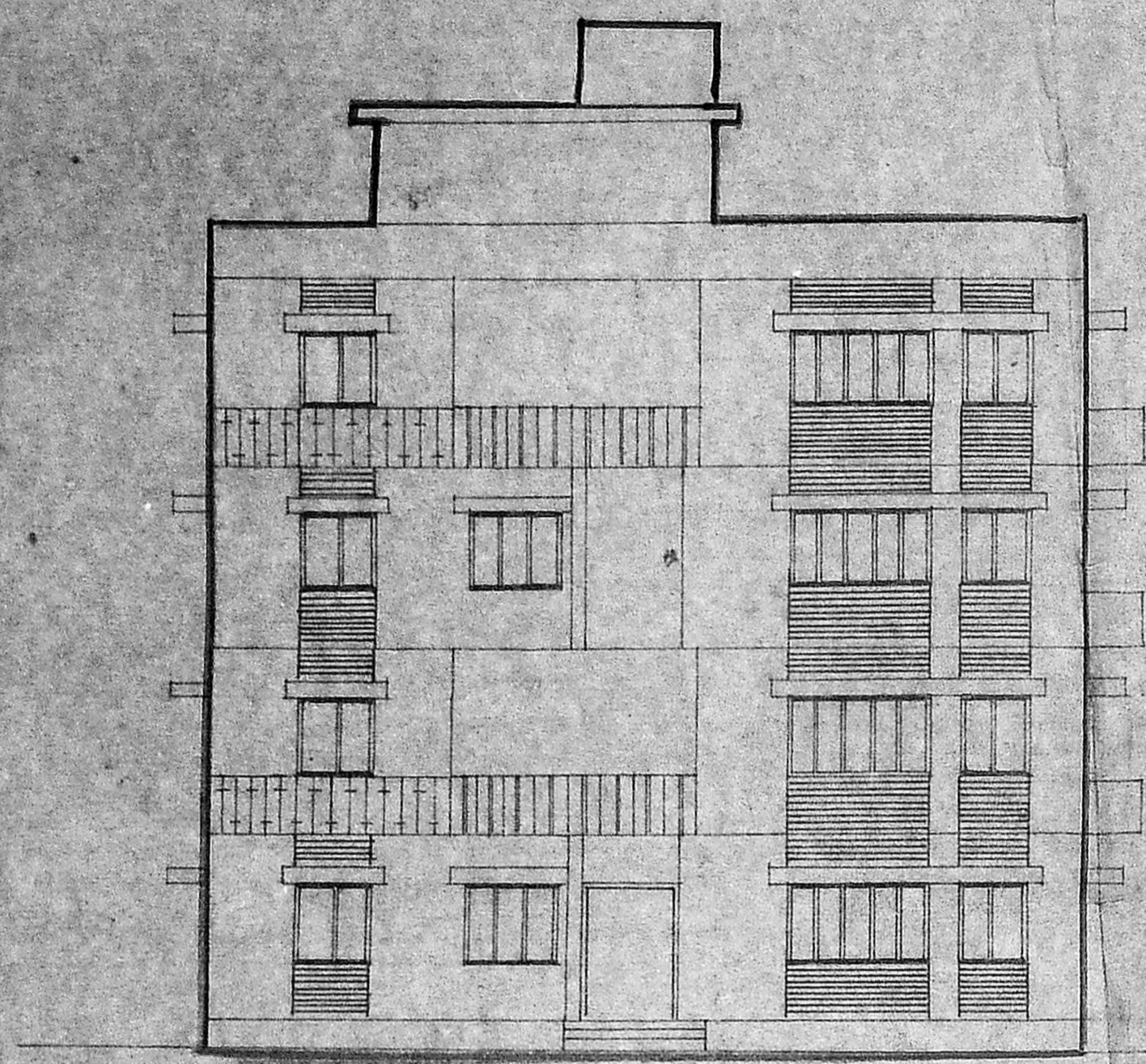

FRONT ELEVATION
SCALE 1:100

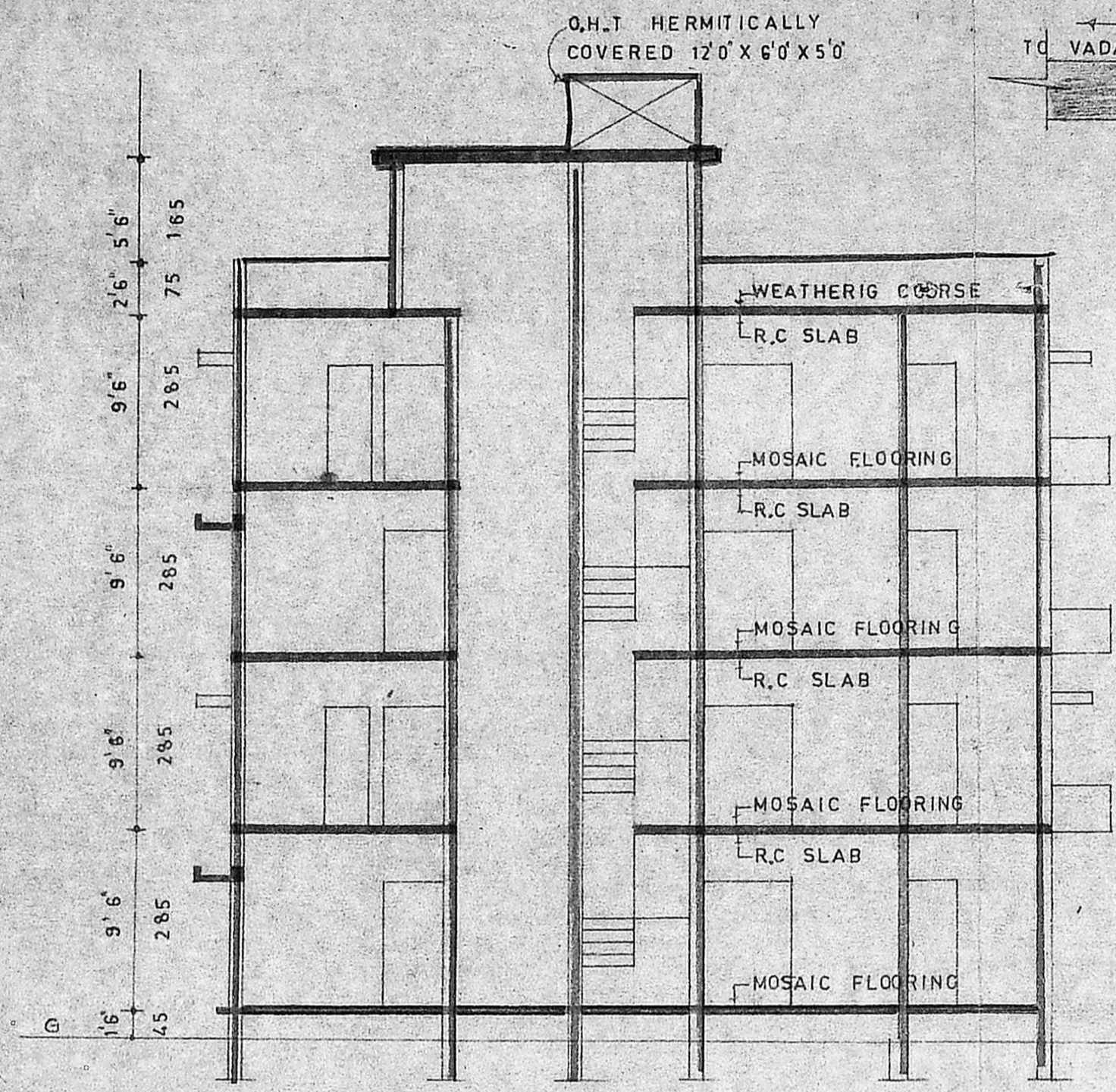

SECTION ON - PS
SCALE 1:100

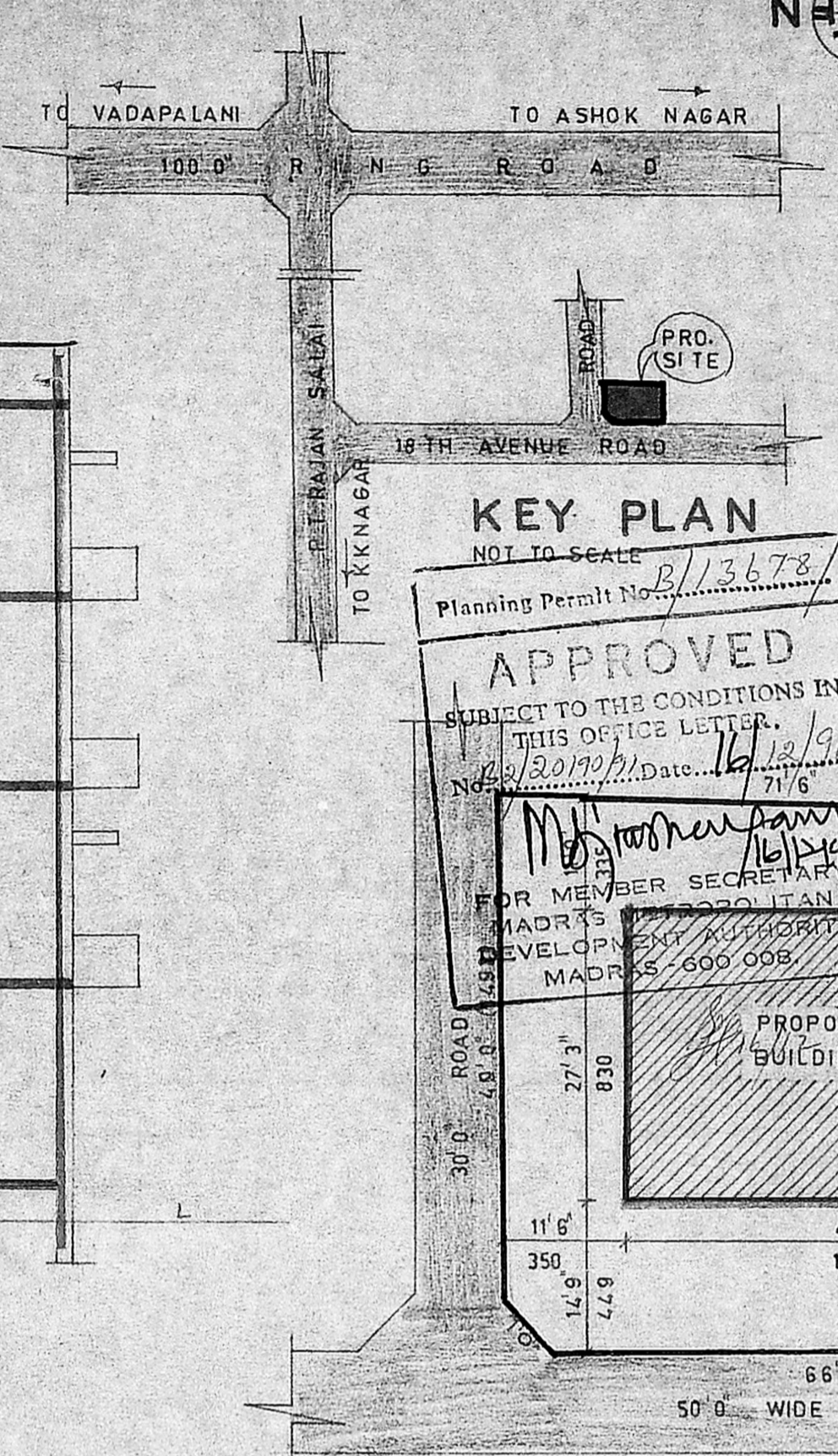

SITE PLAN
SCALE 1:200

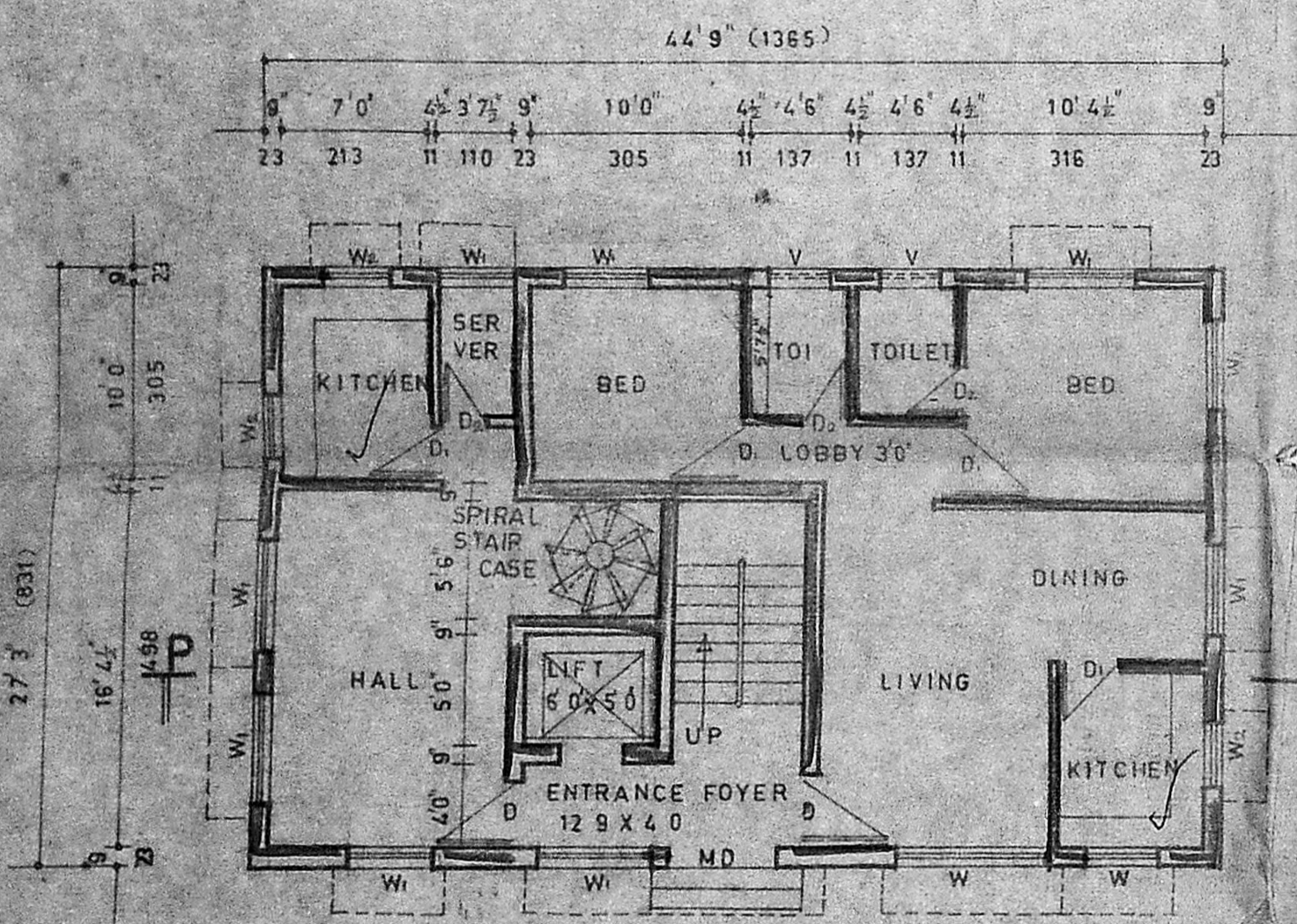

GROUND FLOOR PLAN
SCALE 1:100

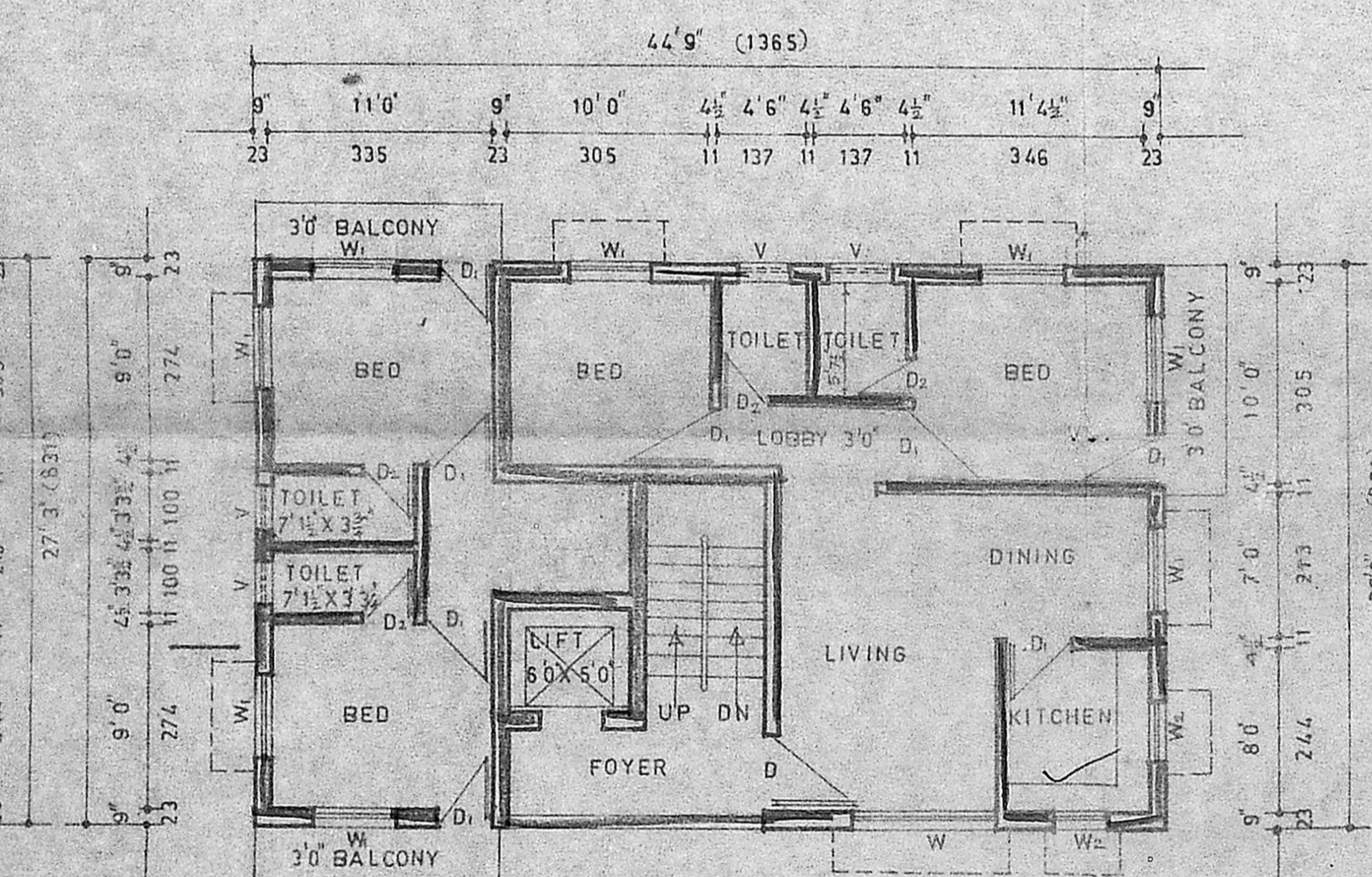

TYPICAL FLOOR PLAN (FIRST AND THIRD FLOOR)
SCALE 1:100

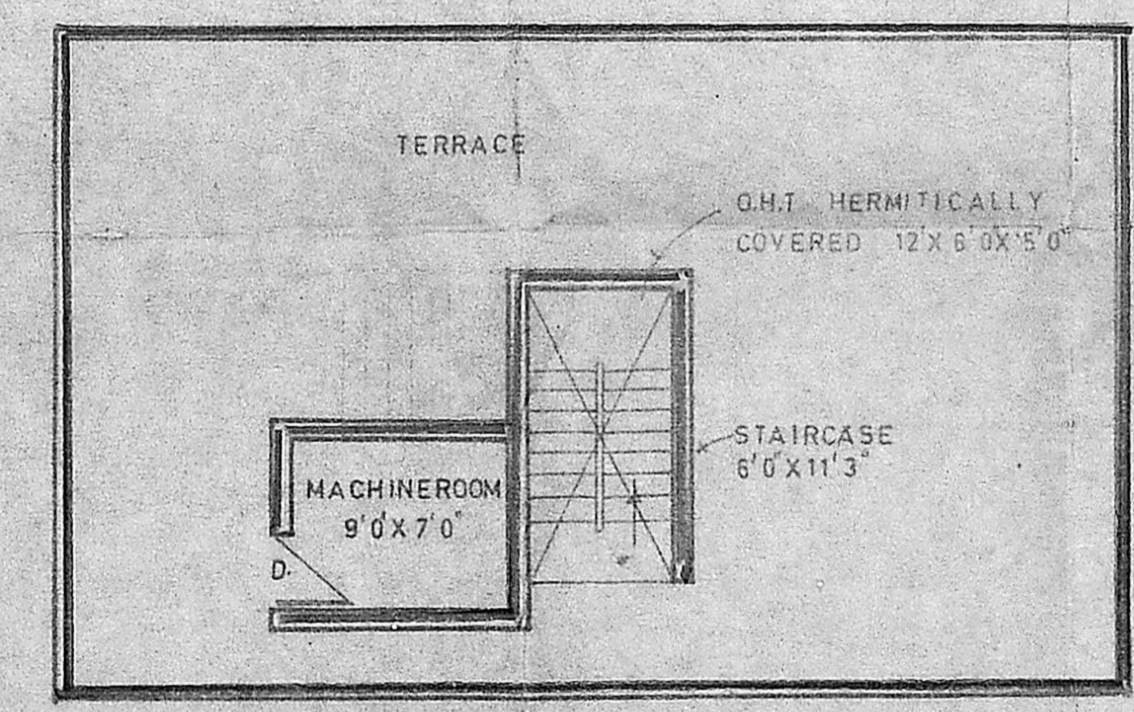

TERRACE PLAN
SCALE 1:100

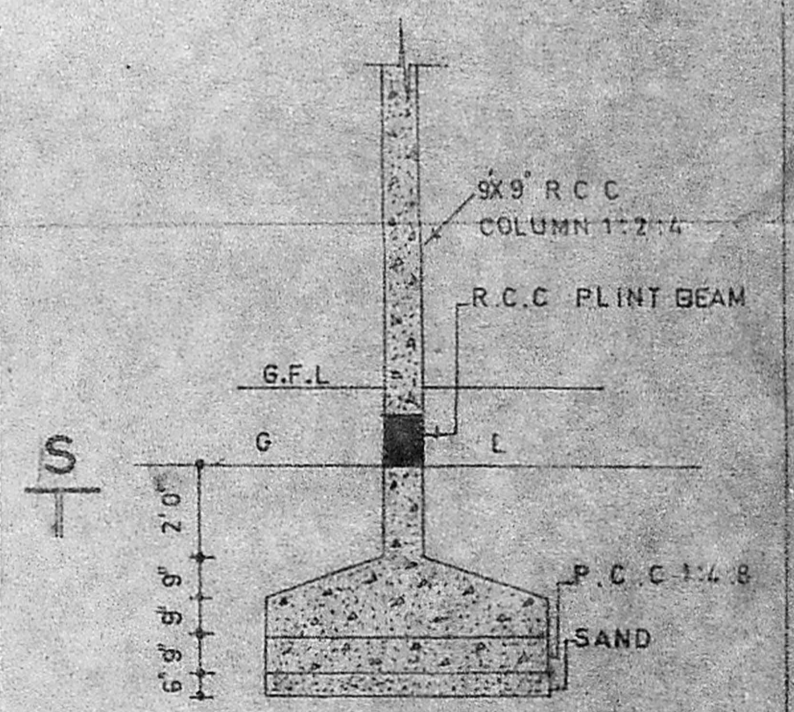

FOUNDATION DETAIL
SCALE 1:50

PROPOSED CONSTRUCTION
 OF FLAT IN PLOT NO C-70
 R.S NO. 67 BLOCK NO. 25.
 KODAMBAKKAM MADRAS.
 PUDUR PART I.

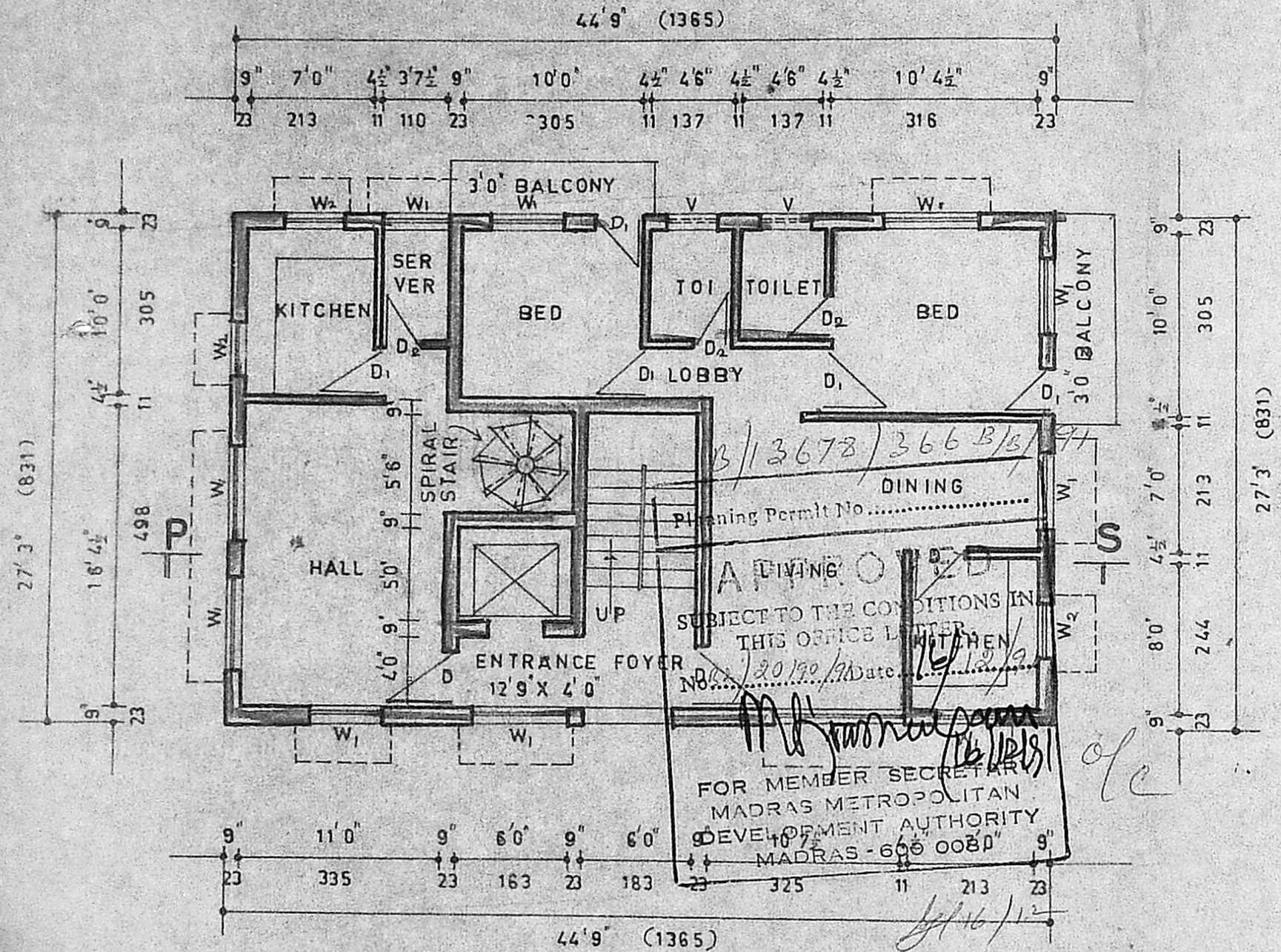

SECOND FLOOR PLAN

SCALE 1:100

OWNER *J. Durai Panchian*

MMDA BI/PP NO.
 C.No. *B2/30190/91*

Scrutiny
 PART I *J.P. 25/8*
 PART II *2/2*

J. Durai Panchian
 A.P. U.P.

J. Durai Panchian
S. DURAI PANCHIAN, 265
 B.E., A.M.I.E., P.I.E. Arch.
 Chartered Engineer, Valuer, Industrial Consultant,
 Registered Architect, Temple Engineer &
 Licensed Surveyor, Corporation of Madras.
 Phone: 612683,
 Colony Extn.
 MADRAS - 600 010.

LICENSED SURVEYOR: